

NOTE:

HYLOAD THROUGH WALL FLASHING MUST TERMINATE ON BACK-UP WALL MINIMUM 8" ABOVE FINISHED FLOOR.

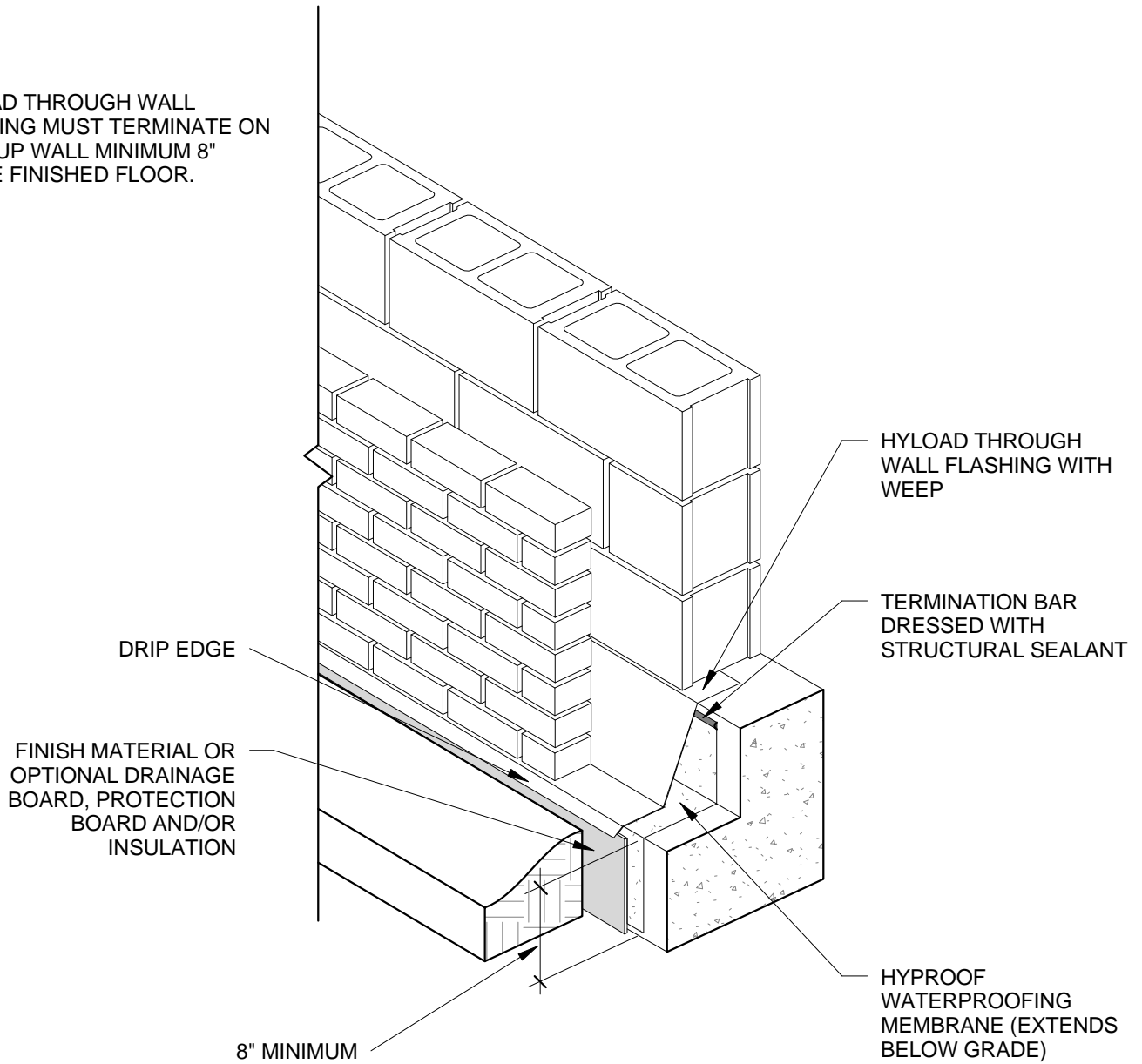

5020 Enterprise Parkway
Seville, Ohio 44273
Phone: (800) 457-4056

Title: ABOVE GRADE WALL WITH MASONRY CLADDING AND ABOVE GRADE BRICK SHELF

Detail Number: **WP07**